FIG. 3.

CROSS SECTIONS — TINUI

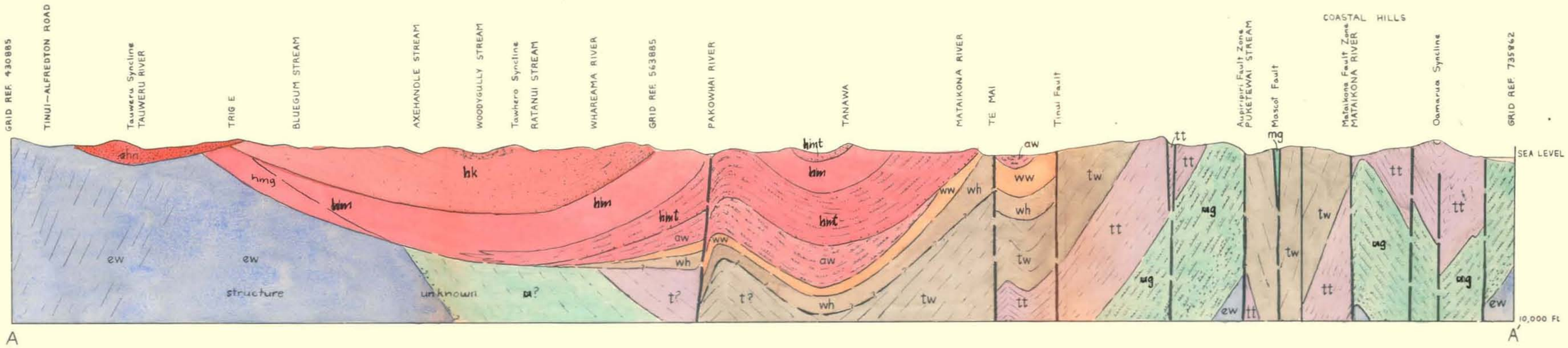

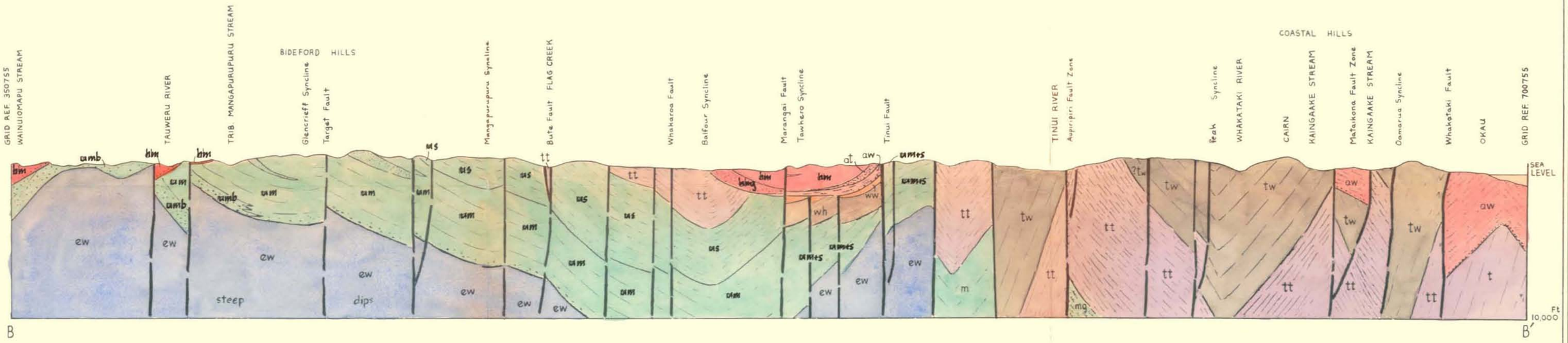

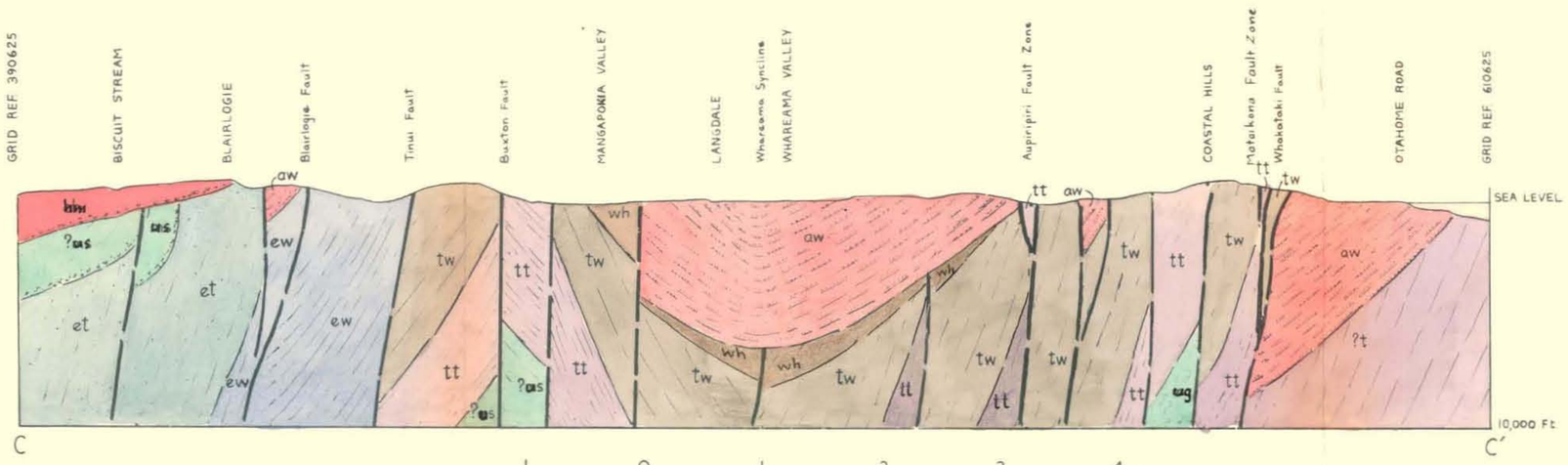

NOTE: Except for the fault bounding the Gentle Annie Formation all faults dip steeply (>70°). For convenience faults with unknown dip are shown as vertical.

1 0 1 2 3 4 Miles

VICTORIA UNIVERSITY OF WELLINGTON LIBRARY